



Vehicle Exhaust Extraction
Wall Box for: 3", 4", or 5"
Hose (Series WB)

**TECHNICAL
INFORMATION**

PROJECT: _____
LOCATION: _____
ARCHITECT: _____
ENGINEER: _____
SALES ENGINEER: _____
DATE: _____

www.monoxivent.com

info@monoxivent.com

309-794-1000

Page: AC-23

WALL BOX FOR SINGLE HOSE

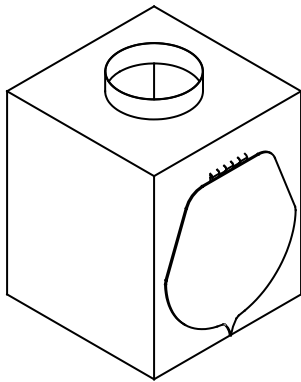

Models:
WB-3-S
WB-4-S
WB-5-S

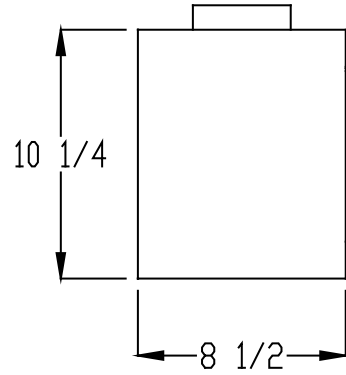
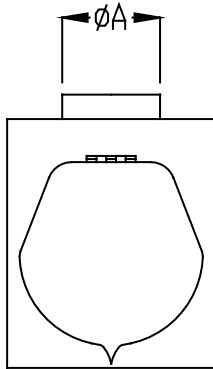

WALL BOX FOR DUAL HOSES

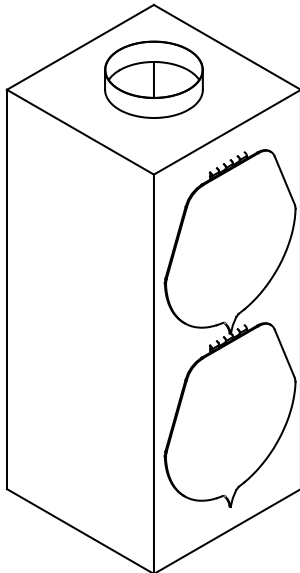

Models:
WB-3-D
WB-4-D
WB-5-D

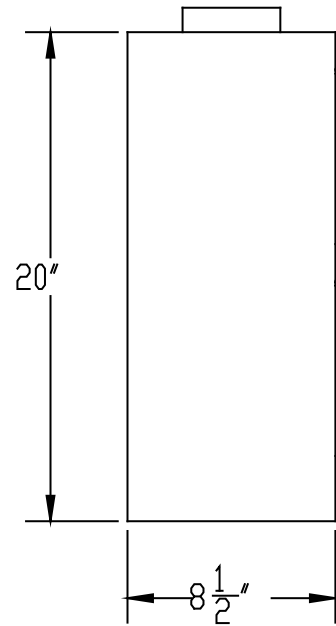
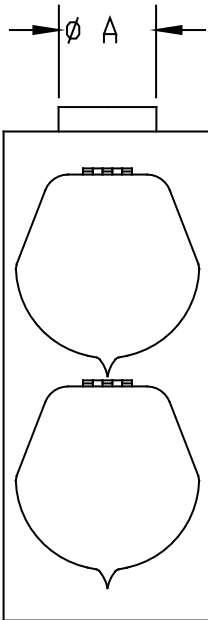

A - Dimension supplied per request or based upon CFM requirement.

CONSTRUCTION: 20-Gauge Stainless Steel Cabinet. Hinged doors and frame are made of aluminum. The doors are hinged to open, allowing for the hose to be attached to the box.